

VRCUTTM

CUT WITH CONFIDENCE

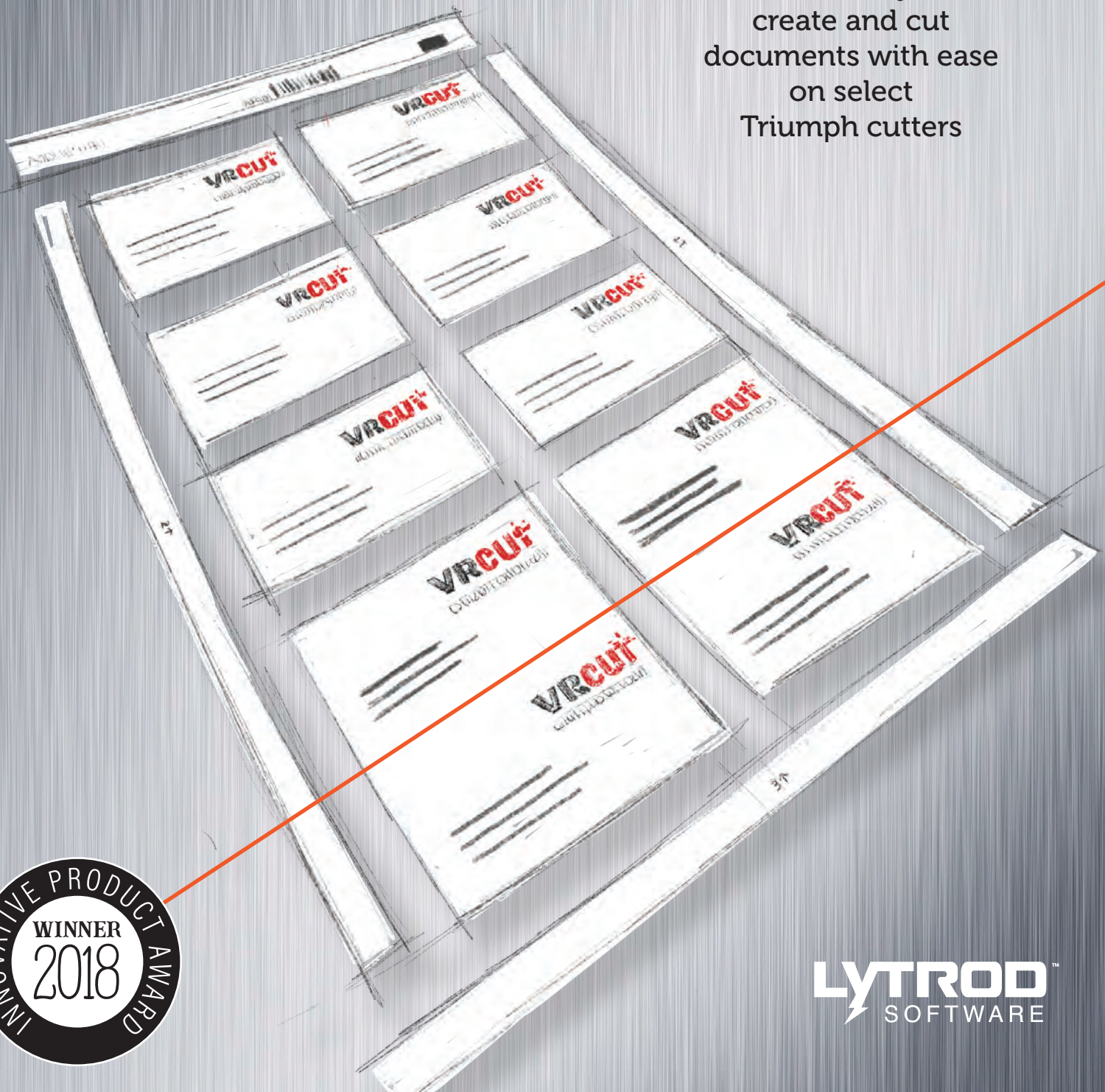

A revolutionary tool to
create and cut
documents with ease
on select
Triumph cutters



CUT WITH CONFIDENCE

VRCut is a groundbreaking PC software solution designed to automate the cutting workflow by promoting an efficient and error-free cutting process from start to finish. VRCut intelligently bridges the gap between pre-press and the finishing process, allowing operators of any experience level the ability to cut with confidence on select Triumph cutters.

The VRCut solution consists of two independent modules that work together. The Impose module creates PDF documents formatted specifically to work with the VRCUT Controller module. The Controller module connects directly to the Triumph cutter moving the back gauge and visually guiding operators through the cutting sequence.

TWO MODULES, ONE INTEGRATED WORKFLOW

VRCUT IMPOSE

The VRCut Impose module is a standalone PC imposition software that transforms your artwork into PDFs laid out specifically for optimized cutting on the VRCut enabled Triumph cutter. The software places a template barcode and innovative visual markers that enable an automated cutting process. Consolidate your workflows by taking advantage of the software's data merge feature.

Business card artwork is imposed into a PDF print file.



A barcode is automatically created that can be scanned for error-free job recall on the Triumph cutter.

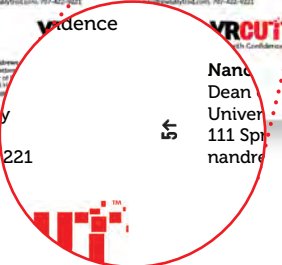

As an additional guidance measure, cut sequence numbers and arrows are printed on the sheet to guide the operator.

VRCUT CONTROLLER

The VRCut PC Controller module connects directly to your Triumph cutter for automatic back gauge movement and provides a step-by-step visual interface. The operator simply scans the document barcode to load the corresponding template and artwork to start the job. The software gives the operator visual indication of paper orientation, paper rotation between cuts, when to discard scraps, and how to process cut sheets. This first of its kind software simplifies the task of cutting, which allows operators with all levels of experience to **cut with confidence!**

Current step and cut-line indicator arrow are highlighted in the upper left hand corner.

A prominent arrow is displayed if the current step requires a rotation action from the operator.

Rotation	Instruction
0	Jog to square
90 CW	1 scrap(s) to trash
90 CW	1 scrap(s) to trash
0	1 scrap(s) to trash
0	Stack(s) to workbench
0	1 scrap(s) to trash

Step	Back Gauge	Rotation	Instructions
1	11.551"	0	Jog to square stack; 18" edge feed
2	17.5"	90 CW	1 scrap(s) to trash
3	11.043"	90 CW	1 scrap(s) to trash
4	7.543"	0	1 scrap(s) to trash
5	7.272"	90 CW	Stack(s) to workbench
6	3.772"	0	1 scrap(s) to trash
7	3.5"	0	Stack(s) to workbench
8	16"	90 CW	1 scrap(s) to trash. Stack(s) from workbench
9	14"	0	3 scrap(s) to trash
10	12"	0	Finished cards to palette
11	10"	0	Finished cards to palette
12	8"	0	Finished cards to palette
13	6"	0	Finished cards to palette

Operator is notified at each step when to discard paper scraps, save cut segments for additional cutting and set aside finished product for shipment.



HOW IT WORKS:

The operator selects the current job from a drop-down list or scans the document barcode that has been placed on the PDF by VRCut Impose.

The cut sequence instructions display on the right side of the screen with the current step highlighted. Visual cues found on the top left side of the screen assist the operator in error-free cutting. A graphic representation of the job is shown in the center of the screen, displaying the current paper orientation in relation to the cutter's back gauge and LED cut line.

Once the operator performs a cut, the software automatically advances to the next step and moves the cutter back gauge. The software then visually and/or audibly prompts the operator to discard the scrap paper, to rotate the job for the next cut, and/or to place portions on the workbench or palette.

Operators have the option to retrace the cutting steps at any time. VRCut will keep the cutter back gauge in sync with the operator cutting instructions.

Bundled with select Triumph cutters



**2573 Clay Bank Road Suite 4
Fairfield, California 94533
SALES 1/800-4LYTROD (459-8763)
www.lytrod.com**

©2018 Lytrod Software, Inc. All rights reserved. Unauthorized duplication is a violation of applicable law. Lytrod Software, the Lytrod logo and the VRCut logo are registered trademarks of Lytrod Software, Inc. MBM logo is a registered trademark of MBM corporation.

VRCut Controller Screens

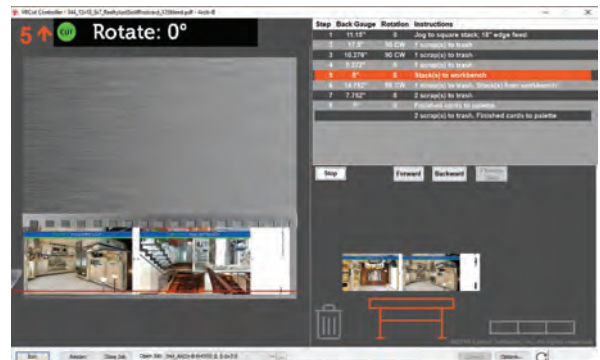
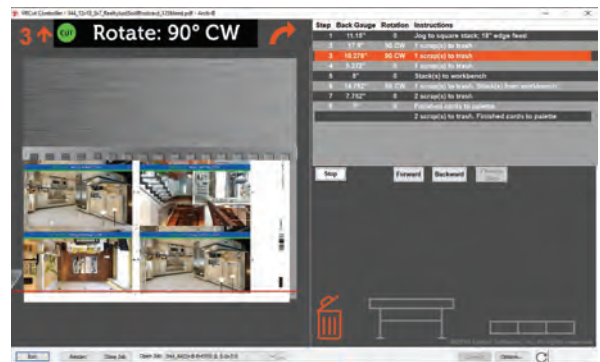

Annual Licensing

1st year bundled with select Triumph cutters

Internet Access

Activation, licensing & updates require internet access

Hardware:

Operating System: Windows 7, Windows 10
Minimum Screen Resolution: 1440x900
Cutter Connectivity: USB Port 2.0 or higher
Optional: Barcode reader

VRCUT[™] Ready TRIUMPH[®]

VRCut software is bundled with these world renowned Triumph Cutters; known for their safety, power, precision, and ease of operation.



Triumph 5260

Automatic clamp and IR safety light beam on front table.

Cutting width, inches	20-3/8
Cutting height, inches	3
Narrow cut, inches	1-3/8
Length behind blade, inches	20-3/8
Electrical	120V 20amp

5260



Triumph 5560/5560 LT

Hydraulic blade, clamp drive, and IR safety light beam on front table. 5560 LT equipped with front and rear air tables (available by special order).

Cutting width, inches	21-5/8
Cutting height, inches	3-3/4
	(3-5/8 false clamp)
Narrow cut, inches	1-1/4
	(2-3/8 with false clamp)
Length behind blade, inches	22-7/16
Electrical	120V 20amp

5560



Triumph 6660

Automatic clamp and IR safety light beam on front table.

Cutting width, inches	25-1/2
Cutting height, inches	3
Narrow cut, inches	1
Length behind blade, inches	24
Electrical	120V 20amp

6660



Triumph 7260

Hydraulic clamp, 7" touch pad control module, and IR safety light beam on front table.

Cutting width, inches	28
Cutting height, inches	3
Narrow cut, inches	3/4
	(3-1/2 with false clamp)
Length behind blade, inches	28
Electrical	220V, 3 phase, 20amp

7260

LYTROD[™]
SOFTWARE
www.lytrod.com

MBM
CORPORATION
www.mbmcorp.com

©2018 Lytrod Software, Inc. All rights reserved. Unauthorized duplication is a violation of applicable law. Lytrod Software, the Lytrod logo and the VRCut logo are registered trademarks of Lytrod Software, Inc. MBM logo is a registered trademark of MBM corporation.

VRCut details

Annual Licensing

1st year bundled with select Triumph cutters

Internet Access

Activation, licensing & updates require internet access

Hardware:

Operating System: Windows 7, 8, and 10
Minimum Screen Resolution: 1440x900
Cutter Connectivity: USB Port 2.0 or higher
Optional: Barcode reader